

The background features a complex, light blue and white geometric pattern. It includes several interlocking gears of different sizes, some with arrows pointing in various directions. There are also hexagonal shapes and a network of lines with small circles at the intersections, resembling a molecular or circuit diagram. The overall aesthetic is technical and modern.

# Welcome To

**ambala**<sup>®</sup>it

# About Us



Ambala IT is a Customized IT Solution Company in Bangladesh. Since its inception on April 01, 2016, Ambala IT gradually approached its focus of emerging as a pioneer customized IT solution provider and today Ambala IT takes pride in having introduced solutions like [microfinplus.com](http://microfinplus.com) (customized ERP Solution for NGO), [chequeprinterbd.com](http://chequeprinterbd.com) (first ever customized Cheque Printing Solution in Bangladesh), [ambalatender.com](http://ambalatender.com), [ambalajobs.com](http://ambalajobs.com) & [ambalanews24.com](http://ambalanews24.com) (Largest online portal in Bangladesh).

# Our Services



- ✓ Software Development
- ✓ Provide customized ERP and software
- ✓ Website Design & Development
- ✓ E-commerce Site Design & Development
- ✓ Apps Development
- ✓ E-Portal (Newspaper, Job Portal etc)
- ✓ SMS Services & Digital Marketing Service

# Our Products



- ✓ MicrofinPlus (Micro Finance Solutions)
- ✓ NABA ERP (ERP System for Corporate)
- ✓ KormeePlus (HR & Payroll)
- ✓ KoriyalPlus (Accounting)
- ✓ CooperativebdPlus (Cooperative Management)
- ✓ KarbariPlus (Point of Sales Solutions)
- ✓ E-Cheque Management (Cheque Printing Software)
- ✓ Others (PorichoyPlus, EMI Manager etc)



এনআরবি ইসলামিক লাইফ ইন্স্যুরেন্স লিমিটেড  
 إن أربي اسلامي لايف إنشورنس ليميتد  
 NRB Islamic Life Insurance Limited  
 Head Office: 7th Floor, Navana Zohura Square, 28 Kazi Nazrul Islam Avenue, Dhaka 1000, Bangladesh



Ezy Fintech Ltd.



Bangladesh Rural Improvement Foundation



SAP-BD



Voluntary Association for Rural Development



Aarohi



ASED HABIGONJ  
 Let's Build a World of Humanity



BIYS



UDPS



eBANIJJO



সময়ের কণ্ঠস্বর  
 প্রজন্মের সংবাদ মাধ্যম



ENVIRO  
 SOURCING LIMITED

MRA



এমআরএ



The logo for ShikkhaPlus, featuring a blue graduation cap with a tassel and a blue circle below it.

# ShikkhaPlus

**School Management System**



# Highlights

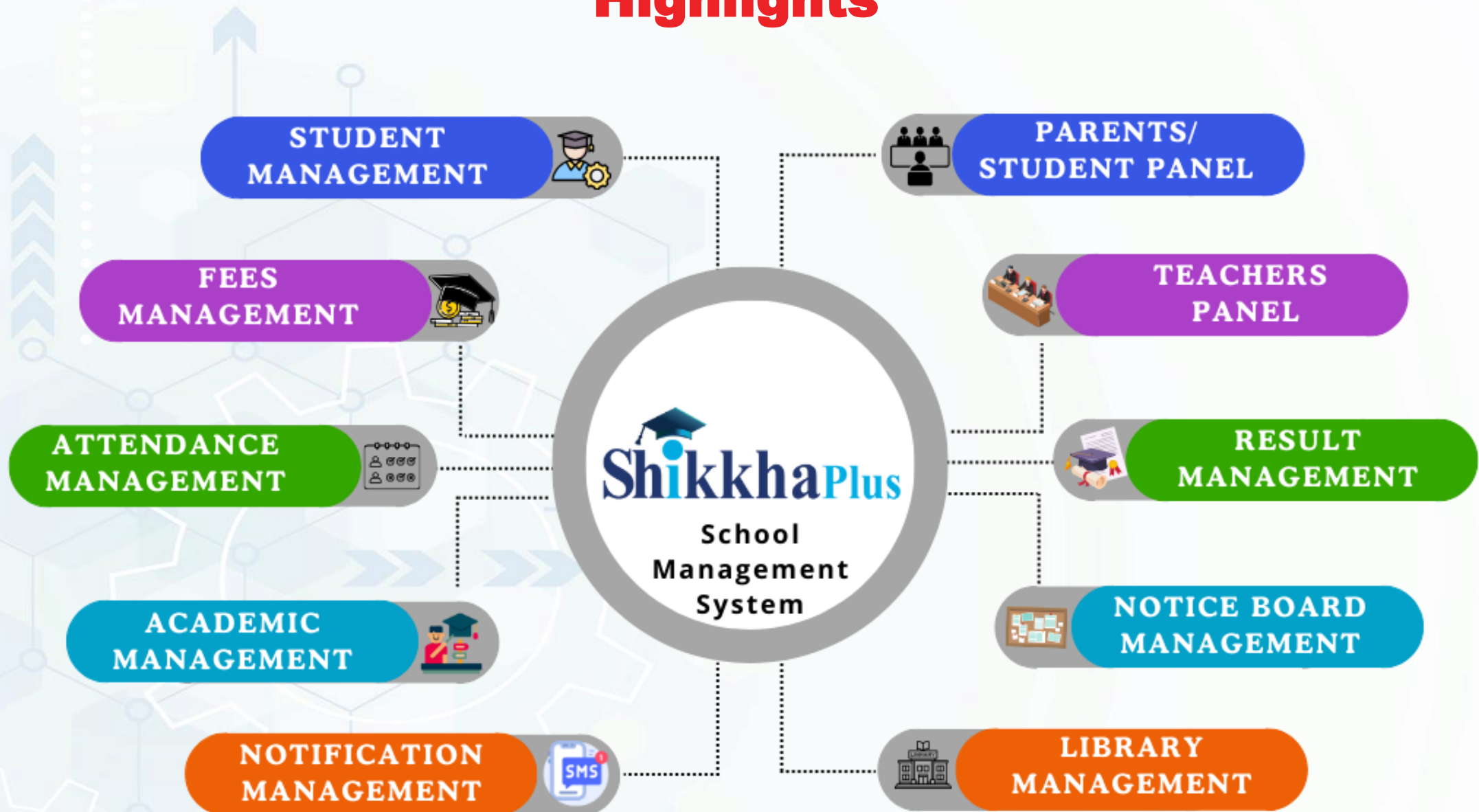



- ✓ Real Time Dashboard
- ✓ Admissions Management
- ✓ Registration Management
- ✓ Student Management
- ✓ Assignment Management
- ✓ Exam Management
- ✓ Result Management
- ✓ Subject Management
- ✓ Class Room Management
- ✓ Leave Management
- ✓ Fees Management
- ✓ Scholarship Management
- ✓ Attendance Management
- ✓ Teacher Management
- ✓ Parents/Students Panel
- ✓ Staff Management
- ✓ Multi-User Panel
- ✓ Account management
- ✓ Digital Notice Board
- ✓ Notifications Management
- ✓ Promotion Management
- ✓ Report Generation
- ✓ Digital Payment Management
- ✓ Library Management

## Multi User Panel

SHIKKHA PLUS

**DEMO**

User

Name:

Password:

[Forgot your password?](#)

**Log In**

Developed and Maintenance by 

- Admin Panel
- Students Panel
- Parents Panel
- Teachers Panel
- Employee Panel

# Dashboard



Jonathan Wick

## NAVIGATION

[Dashboard](#)

[Transport](#) >

[Users](#) >

[Alumni](#) >

[Academic](#) >

[Live class](#) >

[Examination](#) >

[Accounting](#) >

[Back office](#) >

## Dashboard



Students

12

Total number of student



Teacher

5

Total number of teacher



Parents

7

Total number of parent



Staff

6

Total number of staff

## TODAYS ATTENDANCE

0

0 STUDENTS ARE ATTENDING TODAY

[Go to attendance →](#)

## RECENT EVENTS

Activate Windows

Go to Settings to activate Windows

## Class Room

Jonathan Wick

NAVIGATION

- Dashboard
- Transport
- Users
- Alumni
- Academic
  - Daily attendance
  - Biometric attendance
  - Class routine
  - Subject
  - Syllabus
  - Class
  - Class room

Class room

+ Add class room

Show 10 entries

Search:

Name	Options
Room-1	
Room-10	
Room-2	
Room-3	
Room-4	
Room-5	
Room-6	

Activate Windows  
 Go to Settings to activate Windows

## Class Routine

Jonathan Wick

NAVIGATION

- Dashboard
- Transport
- Users
- Alumni
- Academic
  - Daily attendance
  - Biometric attendance
  - Class routine
  - Subject
  - Syllabus
  - Class
  - Class room
  - Department
  - Event calendar
  - Live class

Class One (12)

A

Filter

Saturday	English 9:0 - 10:0 Alison Frami Room-1	Mathematics 2:10 - 2:10 Dr. Nyasia Rowe Room-2	Biology 13:0 - 14:0 Alec Conn Room-5
Sunday			
Monday	English 13:0 - 14:0 Lilla Marquardt Room-1	Physical Education 14:0 - 15:0 Abe Rosenbaum Room-3	
Tuesday	English 10:0 - 11:0 Alison Frami Room-1	Physical Education 11:0 - 12:0 Abe Rosenbaum Room-4	
Wednesday	Computer 10:0 - 11:0 Lilla Marquardt Room-3		

Activate Windows  
 Go to Settings to activate Windows

## Academic Calendar

Jonathan Wick

NAVIGATION

- Dashboard
- Transport
- Users
- Alumni
- Academic
  - Daily attendance
  - Biometric attendance
  - Class routine
  - Subject
  - Syllabus
  - Class

Event calendar

+ Add new event

MAY 2024

Today

<

>

SUN	MON	TUE	WED	THU	FRI	SAT
28	29	30	1	2	3	4
5	6	7	8	9	10	11
12	13	14	15	16	17	18
19	20	21	22	23	24	25
26	27	28	29	30	31	1
2	3	4	5	6	7	8

This events will get appeared at User ( Backend ) Panel events.

Show 10 entries

Search:

Event title	From	To
Christmas	Wed, 25 Dec 2019	Wed, 25 Dec 2019
Crafts Day	Mon, 06 Jan 2020	Mon, 06 Jan 2020
Multicultural Fair	Tue, 25 Feb 2020	Sat, 29 Feb 2020
No Uniform Day	Sun, 01 Mar 2020	Sat, 07 Mar 2020
School Festival	Wed, 01 Jan 2020	Thu, 02 Jan 2020
School Picnic	Mon, 20 Jan 2020	Thu, 30 Jan 2020

Activate Windows  
 Go to Settings to activate Windows

## Class/Section

Jonathan Wick

NAVIGATION

- Dashboard
- Transport
- Users
- Alumni
- Academic
  - Daily attendance
  - Biometric attendance
  - Class routine
  - Subject
  - Syllabus
  - Class
  - Class room

Class

+ Add class

Show 10 entries

Search:

Name	Section	Options
Class Eight	• A • B	
Class Five	• A • B • C	
Class Four	• A • B	
Class Nine	• A	
Class One	• A • B • C	

Activate Windows  
 Go to Settings to activate Windows

# Student Management

Student's profile can be viewed, edited, updated or deleted accordingly. The profile will be show in the student portal

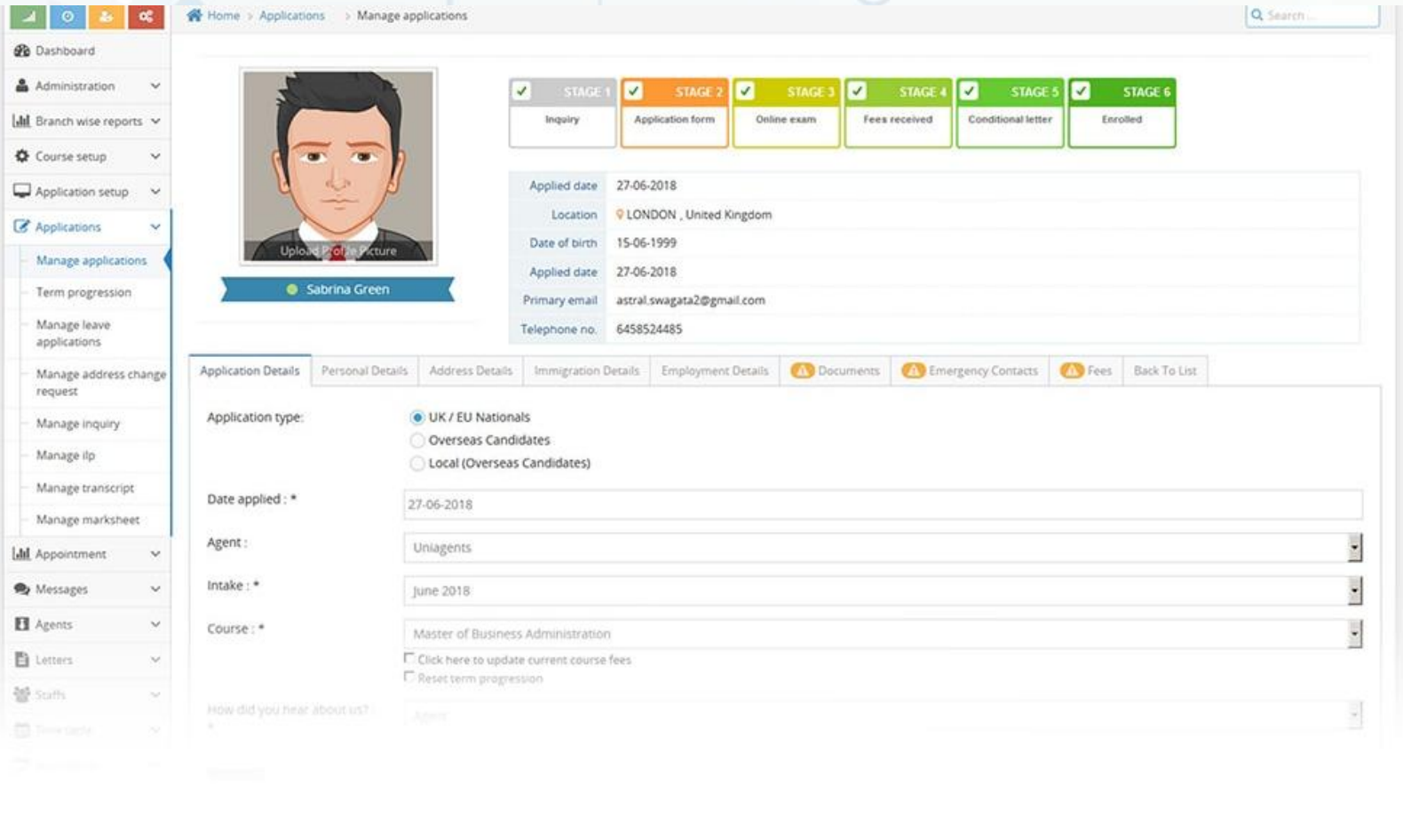

The screenshot displays a web application for managing student applications. The interface includes a sidebar with navigation options like Dashboard, Administration, Branch wise reports, Course setup, Application setup, Applications, Term progression, Manage leave applications, Manage address change request, Manage inquiry, Manage ilp, Manage transcript, Manage marksheet, Appointment, Messages, Agents, Letters, Staffs, and Think cards. The main content area shows the 'Manage applications' page for a student named Sabrina Green. The student's profile is displayed with a photo, name, and a progress bar showing six stages: Inquiry, Application form, Online exam, Fees received, Conditional letter, and Enrolled. Below the profile, there is a form for application details, including fields for application type (UK / EU Nationals, Overseas Candidates, Local (Overseas Candidates)), date applied, agent, intake, course, and how the student heard about the institution.

Home > Applications > Manage applications

Search

Dashboard

Administration

Branch wise reports

Course setup

Application setup

Applications

Manage applications

Term progression

Manage leave applications

Manage address change request

Manage inquiry

Manage ilp

Manage transcript

Manage marksheet

Appointment

Messages

Agents

Letters

Staffs

Think cards

Upload Profile Picture

Sabrina Green

STAGE 1 Inquiry

STAGE 2 Application form

STAGE 3 Online exam

STAGE 4 Fees received

STAGE 5 Conditional letter

STAGE 6 Enrolled

Applied date: 27-06-2018

Location: LONDON, United Kingdom

Date of birth: 15-06-1999

Applied date: 27-06-2018

Primary email: astral.swagata2@gmail.com

Telephone no: 6458524485

Application Details

Personal Details

Address Details

Immigration Details

Employment Details

Documents

Emergency Contacts

Fees

Back To List

Application type:

☒ UK / EU Nationals

☐ Overseas Candidates

☐ Local (Overseas Candidates)

Date applied : \*

27-06-2018

Agent :

Uniagents

Intake : \*

June 2018

Course : \*

Master of Business Administration

☐ Click here to update current course fees

☐ Reset term progression

How did you hear about us?

Agents



# Students Attendance



Jonathan Wick

## NAVIGATION

[Dashboard](#)

[Transport](#) >

[Users](#) >

[Alumni](#) >

[Academic](#) v

[Daily attendance](#)

[Biometric attendance](#)

[Class routine](#)

[Subject](#)

[Syllabus](#)

[Class](#)

## Daily attendance

[+ Take attendance](#)

January

2024

Class One (12)

A

Filter

### Attendance report Of January

Class : Class One

Section : A

Last updated at : 22-Dec-2019

Time : 08:09:28

Student ↓ Date →	1	2	3	4	5	6	7	8	9	10	11	12	13	14	15	16	17	18	19	20	21	22	23	24	25	26	27	28	29	30	31
Porter Gutmann																															
Cecil Leuschke																															
Alessia Yost																															

Activate Windows

Go to Settings to activate Windows

# Result Management



Jonathan Wick

## NAVIGATION

Dashboard

Transport >

Users >

Alumni >

Academic >

Live class >

Examination ▼

Marks

Examination

Grades

Promotion

Send exam marks

## Manage marks

First term exam

Class One (12)

A

English

Filter

### Manage marks

Class : Class One

Section : A

Subject : English

Student name	Mark	Grade point	Comment	Action
Porter Gutmann	<input type="text" value="90"/>	A+(5.0)	<input type="text" value="Excellent"/>	<input checked="" type="checkbox"/>
Cecil Leuschke	<input type="text" value="84"/>	A+(5.0)	<input type="text" value="Good"/>	<input checked="" type="checkbox"/>
Alessia Yost	<input type="text" value="44"/>	C(2.0)	<input type="text" value="Very Bad"/>	<input checked="" type="checkbox"/>
Mathew Bode	<input type="text" value="98"/>	A+(5.0)	<input type="text" value="Not very good"/>	<input checked="" type="checkbox"/>
Prof. America Pico	<input type="text" value=""/>	B(3.0)	<input type="text" value=""/>	<input checked="" type="checkbox"/>

Activate Windows  
Go to Settings to activate Windows

# Fees Management



John yeo

## NAVIGATION

[Dashboard](#)[Trips](#)[Users](#)[Academic](#)[Examination](#)[Accounting](#)[Student fee manager](#)[Back office](#)

## Student fee manager

Show 10 entries

Search: 

Student	Class	Invoice title	Total amount	Paid amount	Status	Creation date	Option
Alessia Yost	Class One	Exam Fee	\$15	\$15	Paid	Sun, 15-Dec-2019	
Alessia Yost	Class One	Admission Fee	\$500	\$500	Paid	Tue, 17-Dec-2019	
Cecil Leuschke	Class One	Exam Fee	\$15	\$15	Paid	Sun, 15-Dec-2019	
Cecil Leuschke	Class One	Admission Fee	\$500	\$500	Paid	Tue, 17-Dec-2019	
Cecil Leuschke	Class One	Test Exam Fee	\$15	\$0	Unpaid	Tue, 17-Dec-2019	
Porter Gutmann	Class One	Exam Fee	\$15	\$15	Paid	Sun, 15-Dec-2019	
Porter Gutmann	Class One	Admission Fee	\$500	\$500	Paid	Tue, 17-Dec-2019	

Activate Windows  
Go to Settings to activate Windows

# Notifications Management

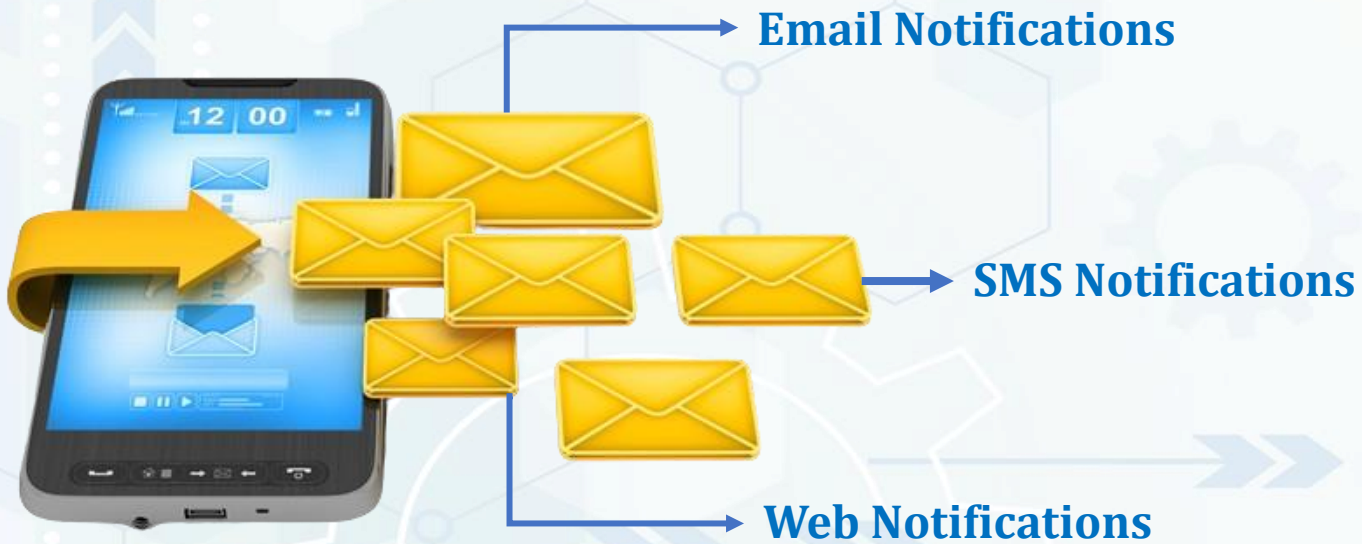

- Attendance Notifications
- Payment Notifications
- Result Notifications
- Notice Notifications
- Events Notifications
- Due Notifications

# Library Management

The screenshot shows a web application for library management. On the left is a sidebar with a user profile for 'John yeo' and a navigation menu. The main area is titled 'Book' and contains a table of book entries. The table has columns for Book name, Author, Copies, and Available copies. The data is as follows:

Book name	Author	Copies	Available copies
Artemis	Andy Weir	6	6
Glass Houses	Louise Penny	15	15
Hardcore Twenty-four	Janet Evanovich	10	9
Little Fires Everywhere	Celeste Ng	2	2
Origin	Dan Brown	8	8
The Midnight Line	Lee Child	5	5
The Rooster Bar	John Grisham	21	17
Two Kinds of Truth	Michael Connelly	3	3

At the bottom right of the interface, there is a watermark that reads: 'Activate Windows Go to Settings to activate Windows'.

The institute can add book categories, books about the category, authors, editions, and copies. You can also define late fees and create a reminder for the same. You can issue and receive books with their fine that will be automatically calculated as per the predefined charges.



## Benefits

- ❖ Benefits for Institutions
- ❖ Benefits for Students
- ❖ Benefits for Teachers
- ❖ Benefits for Parents
- ❖ Benefits for Employee

# Thank You

 ambala<sup>®</sup>it